



TEST REPORT

No. : XMIN191102825CCM

Date : Nov.23, 2019

Page: 1 of 3

CUSTOMER NAME: KUNSHAN WAYTEX TEXTILE INDUSTRY CO., LTD.
ADDRESS: NO.366 SONG JIA GANG ROAD, ZHOUSHI TOWN, KUNSHAN CITY,
JIANGSU, CHINA

Sample Name : WOVEN VINYL FLOORING
Material : 94% PVC & 5% POLYESTER & 1% FIBREGLASS

Above information and sample(s) was/were submitted and confirmed by the client. SGS, however, assumes no responsibility to verify the accuracy, adequacy and completeness of the sample information provided by client.

Test Required : Selected test(s) as requested by applicant
SGS Ref. No. : SDFS1909006038FF
Date of Receipt : Sep.19, 2019
Testing Start Date : Sep.19, 2019
Testing End Date : Nov.18, 2019
Test result(s) : For further details, please refer to the following page(s)
(Unless otherwise stated the results shown in this test report refer only to the sample(s) tested)

***** To be continued*****

Signed for
SGS-CSTC Standards Technical
Services Co., Ltd. Xiamen Branch
Testing Center

Bryan Hong Authorized Signatory



SGS-CSTC Standards Technical Services Co., Ltd.
Xiamen Branch Testing Center Commercial Construction Material Laboratory

Unless otherwise agreed in writing, this document is issued by the Company subject to its General Conditions of Service printed overleaf, available on request or accessible at <http://www.sgs.com/en/Terms-and-Conditions.aspx> and, for electronic format documents, subject to Terms and Conditions for Electronic Documents at <http://www.sgs.com/en/Terms-and-Conditions/Terms-e-Documents.aspx>. Attention is drawn to the limitation of liability, indemnification and jurisdiction issues defined therein. Any holder of this document is advised that information contained hereon reflects the Company's findings at the time of its intervention only and within the limits of Client's instructions, if any. The Company's sole responsibility is to its Client and this document does not exonerate parties to a transaction from exercising all their rights and obligations under the transaction documents. This document cannot be reproduced except in full, without prior written approval of the Company. Any unauthorized alteration, forgery or falsification of the content or appearance of this document is unlawful and offenders may be prosecuted to the fullest extent of the law. Unless otherwise stated the results shown in this test report refer only to the sample(s) tested and such sample(s) are retained for 30 days only.

Attention: To check the authenticity of testing / inspection report & certificate, please contact us at telephone: (86-755) 8307 1443, or email: CN.Doccheck@sgs.com

No.31 Xianghong Road, Xiang'an Torch Industrial Zone, Xiamen, Fujian Province, China. 361101 t (86-592) 5765857 f (86-592) 5765380 www.sgsgroup.com.cn
中国·福建·厦门·火炬(翔安)产业区翔虹路31号 邮编:361101 t (86-592) 5765857 f (86-592) 5765380 e sgs.china@sgs.com



TEST REPORT

No. : XMIN191102825CCM

Date : Nov.23, 2019

Page: 2 of 3

Test Conducted:

ASTM E 662-18 Specific optical density of smoke generated by solid materials

I. Sample Description and Conditioning

Sample name (provided by sponsor):	Woven Vinyl Flooring
Color:	Grey + White
Thickness:	About 3.0 mm
Tested face:	Woven surface
Precondition:	Oven: Temperature: (60±3)°C; Duration: 24hours
	Conditioner: (23±2)°C; Relative Humidity: (50±5)%; Duration: 48h Remark: Test specimens shall be conditioned before testing, until constant mass is achieved.

II. Test Result

Mode 1: Under Non-flaming Exposure

Measurement or Observation	Specimen 1	Specimen 2	Specimen 3	Average Value
Weight(g)	16.2	16.7	16.6	16.5
D_m , maximum specific optical density/occurrence time(min:s)	667.72	561.08	630.74	619.85
	14:17	17:44	13:39	
D_m (corr)	620.88	502.76	583.82	569.15
$DS_{1.5}$ (Specific optical density at 1.5 minutes)	52.96	18.56	22.71	31.41
DS_4 (Specific optical density at 4 minutes)	286.60	135.00	224.20	215.27
Burning characteristics /occurrence time(min:s)	Intumescent	Intumescent	Intumescent	---
	12:05	13:18	12:42	
Smoke-generating properties	Grey smoke			---

***** To be continued*****



Unless otherwise agreed in writing, this document is issued by the Company subject to its General Conditions of Service printed overleaf, available on request or accessible at <http://www.sgs.com/en/Terms-and-Conditions.aspx> and, for electronic format documents, subject to Terms and Conditions for Electronic Documents at <http://www.sgs.com/en/Terms-and-Conditions/Terms-e-Documents.aspx>. Attention is drawn to the limitation of liability, indemnification and jurisdiction issues defined therein. Any holder of this document is advised that information contained hereon reflects the Company's findings at the time of its intervention only and within the limits of Client's instructions, if any. The Company's sole responsibility is to its Client and this document does not exonerate parties to a transaction from exercising all their rights and obligations under the transaction documents. This document cannot be reproduced except in full, without prior written approval of the Company. Any unauthorized alteration, forgery or falsification of the content or appearance of this document is unlawful and offenders may be prosecuted to the fullest extent of the law. Unless otherwise stated the results shown in this test report refer only to the sample(s) tested and such sample(s) are retained for 30 days only.

Attention: To check the authenticity of testing / inspection report & certificate, please contact us at telephone: (86-755) 8307 1443, or email: CN.Doccheck@sgs.com

SGS-CSTC Inspection & Testing Services Co., Ltd.
Xiamen Branch Testing Center Commercial Construction Material Laboratory

No.31 Xianghong Road, Xiang'An Torch Industrial Zone, Xiamen, Fujian Province, China. 361101 t (86-592) 5765857 f (86-592) 5765380 www.sgs.com.cn
中国·福建·厦门·火炬(翔安)产业区翔虹路31号 邮编:361101 t (86-592) 5765857 f (86-592) 5765380 e sgs.china@sgs.com

TEST REPORT

No. : XMIN191102825CCM

Date : Nov.23, 2019

Page: 3 of 3

Mode 2: Under Flaming Exposure

Measurement or Observation	Specimen 1	Specimen 2	Specimen 3	Average Value
Weight(g)	16.4	16.0	16.2	16.2
D_m , maximum specific optical density/occurrence time(min:s)	253.70	310.52	256.89	273.70
	08:03	06:15	08:38	
D_m (corr)	238.02	290.64	240.77	256.48
$DS_{1.5}$ (Specific optical density at 1.5 minutes)	149.70	179.30	147.80	158.93
DS_4 (Specific optical density at 4 minutes)	200.50	251.60	183.10	211.73
Burning characteristics /occurrence time(min:s)	Delamination	Delamination	Delamination	---
	08:13	07:28	08:35	
Smoke-generating properties	Black smoke			---

Statements:

These results relate only to the behaviour of the specimens of the product under the particular conditions of test; they are not intended to be the sole criterion for assessing the potential smoke obscuration hazard of the product in use.

Remark: The above test was carried out by Laboratory of SGS-CSTC Co., Ltd. of Shunde Branch.

Specimen photograph(s):

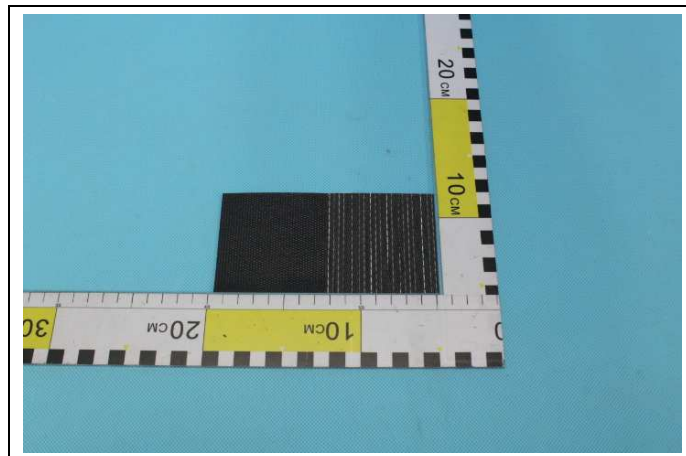

SGS authenticate the photo(s) on original report only

*****End of report*****



Unless otherwise agreed in writing, this document is issued by the Company subject to its General Conditions of Service printed overleaf, available on request or accessible at <http://www.sgs.com/en/Terms-and-Conditions.aspx> and, for electronic format documents, subject to Terms and Conditions for Electronic Documents at <http://www.sgs.com/en/Terms-and-Conditions/Terms-e-Document.aspx>. Attention is drawn to the limitation of liability, indemnification and jurisdiction issues defined therein. Any holder of this document is advised that information contained hereon reflects the Company's findings at the time of its intervention only and within the limits of Client's instructions, if any. The Company's sole responsibility is to its Client and this document does not exonerate parties to a transaction from exercising all their rights and obligations under the transaction documents. This document cannot be reproduced except in full, without prior written approval of the Company. Any unauthorized alteration, forgery or falsification of the content or appearance of this document is unlawful and offenders may be prosecuted to the fullest extent of the law. Unless otherwise stated the results shown in this test report refer only to the sample(s) tested and such sample(s) are retained for 30 days only.

Attention: To check the authenticity of testing / inspection report & certificate, please contact us at telephone: (86-755) 8307 1443, or email: CN.Doccheck@sgs.com

SGS-CSTC Shunde Technical Services Co., Ltd.
Xiamen Branch Testing Center Commercial Construction Material Laboratory

No.31 Xianghong Road, Xiang'an Torch Industrial Zone, Xiamen, Fujian Province, China. 361101 t (86-592) 5765857 f (86-592) 5765380 www.sgs.com.cn
中国·福建·厦门·火炬(翔安)产业区翔虹路31号 邮编:361101 t (86-592) 5765857 f (86-592) 5765380 e sgs.china@sgs.com